







**APN Map with Aerial**  
**6701 Red Hill Rd**  
**Petaluma, CA 94952**  
**(Marin Co)**

[www.SpalettaRanch.com](http://www.SpalettaRanch.com)

**Legend**

-  Spalletta APNs
-  Building Footprint
-  Adjoiner AP
-  Roads
-  Ranch Roads
-  Streams
-  Reservoirs

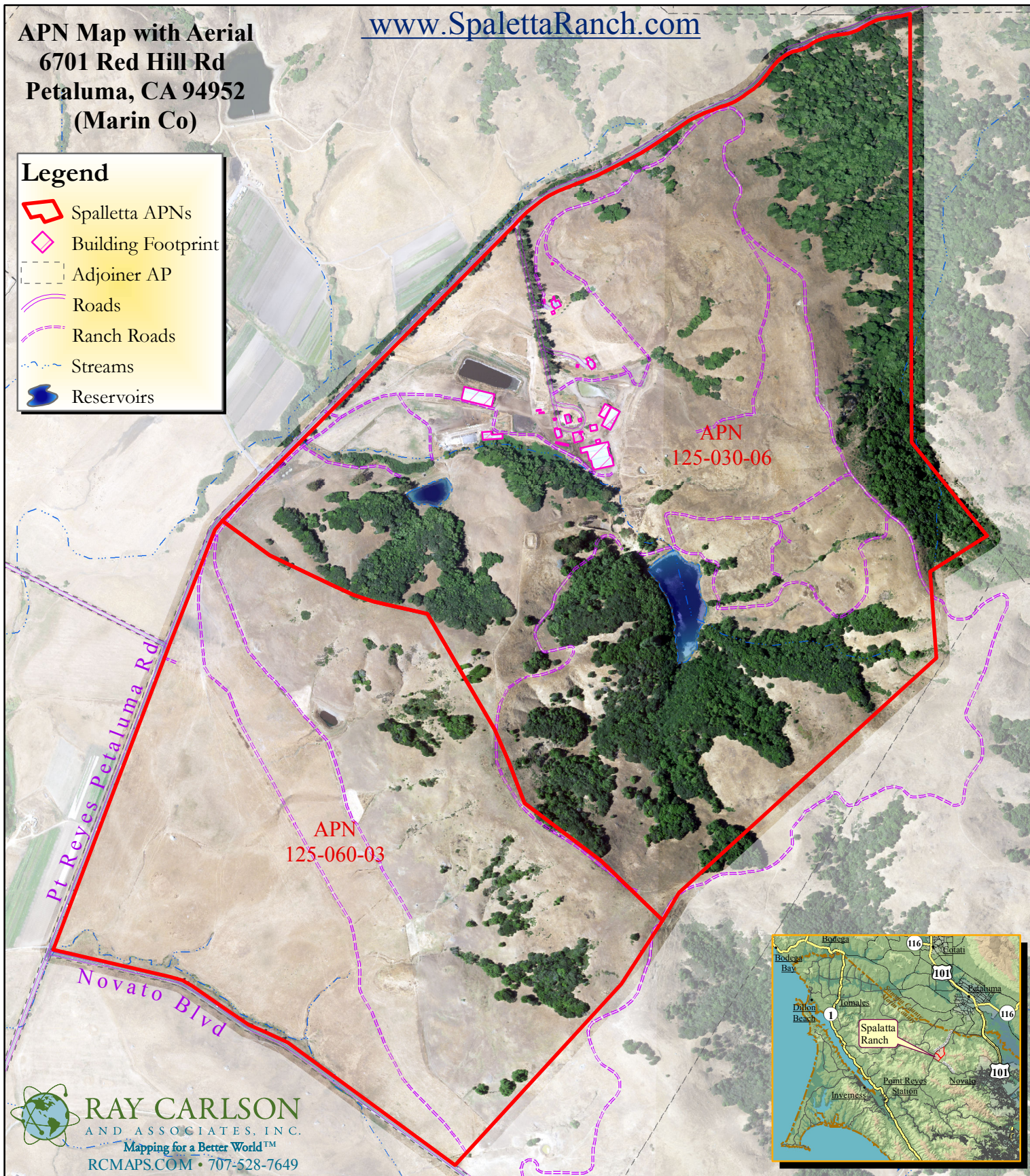

**RAY CARLSON**  
 AND ASSOCIATES, INC.  
 Mapping for a Better World™  
 RCMAPS.COM • 707-528-7649

NOTE: THIS MAP WAS CREATED BY RAY CARLSON & ASSOCIATES, INC. STREET, BUILDING, CREEKS, AND ASSESSOR PARCEL DATA PROVIDED BY COUNTY, SUBJECT TO STANDARD CONDITIONS.

ANY BOUNDARY SHOWN IS STRICTLY FOR REFERENCE PURPOSES ONLY. BOUNDARY LINES SHOWN HAVE NOT BEEN VERIFIED AND/OR SURVEYED. NO LIABILITY IS ASSUMED OR IMPLIED FOR THE LOCATION OF BOUNDARY LINES OR THE ACCURACY OF ACREAGE FIGURES HEREON. USE OF THIS PRODUCT IS COVERED BY COPYRIGHT LAWS.

RAY CARLSON & ASSOCIATES, INC. IS TO BE HELD HARMLESS FOR ANY AND ALL DISCREPANCIES OF DISTANCE AND GRAPHIC DISTORTION RELATING TO THE USE AND DEPENDENCE UPON THIS REPRESENTATION.

ORTHOPHOTOGRAPHY PER NAIP, FLOWN 2018. Elevations also per Marin Map.

SOIL DATA PER USDA, NATURAL RESOURCES CONSERVATION SERVICE.

THIS MAP IS AN ENLARGEMENT OF SMALLER-SCALE DATASETS.

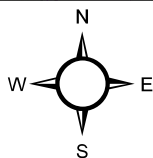

1 inch = 1,000 feet

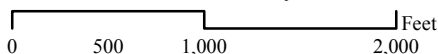

**21 CENTURY 21**  
 Bundesen

Karl W. Bundesen, DRE Lic# 00902729&01293583  
 (707) 769-7100 | [karl@bundesen.com](mailto:karl@bundesen.com)  
 Lolli Evenich, DRE Lic # 02008906  
 (707) 753-0587 | [lolli@bundesen.com](mailto:lolli@bundesen.com)